EDEN

LEPIDOPTERA

CHAPTER NINE

STEP
STEP

STEP
STEP

STEP
STEP
STEP
STEP

Huh?

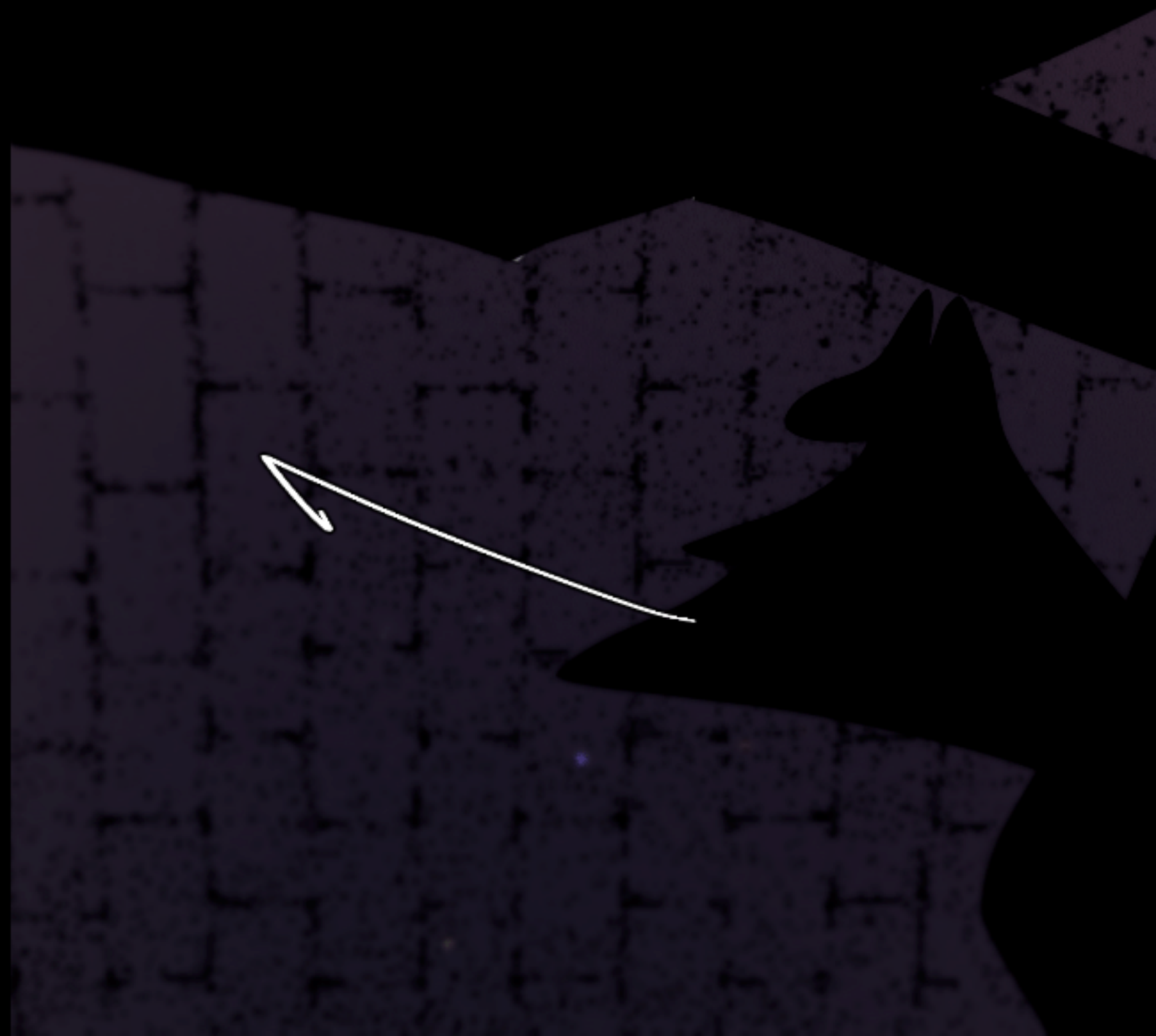

OH HEY NERO!

OH-

HER...

LIABLE

IF I REMBERED SHE'S ONE OF THE MANY STARS BLESSED BY ENKODO

AND A FRIEND OF CYRUS

I WAS TAKING THE TRASH OUT,
STRANGE TO SEE YOU AT NIGHT

I WANTED TO APOLOGIZE FOR WHAT HAPPENED A FEW DAYS AGO!
USUALLY I TRY TO KEEP CYRUS FROM GOING THAT FAR

BUT HE KEEPS GETTING CAUGHT UP IN HIS OWN FEELINGS YOU KNOW
I'M...
NOT SURE IF I'LL ACEEPT THAT

KIND OF EXPECTED THAT-
SPEAKING

OF CYRUS-

HAVE YOU SEEN THEM?

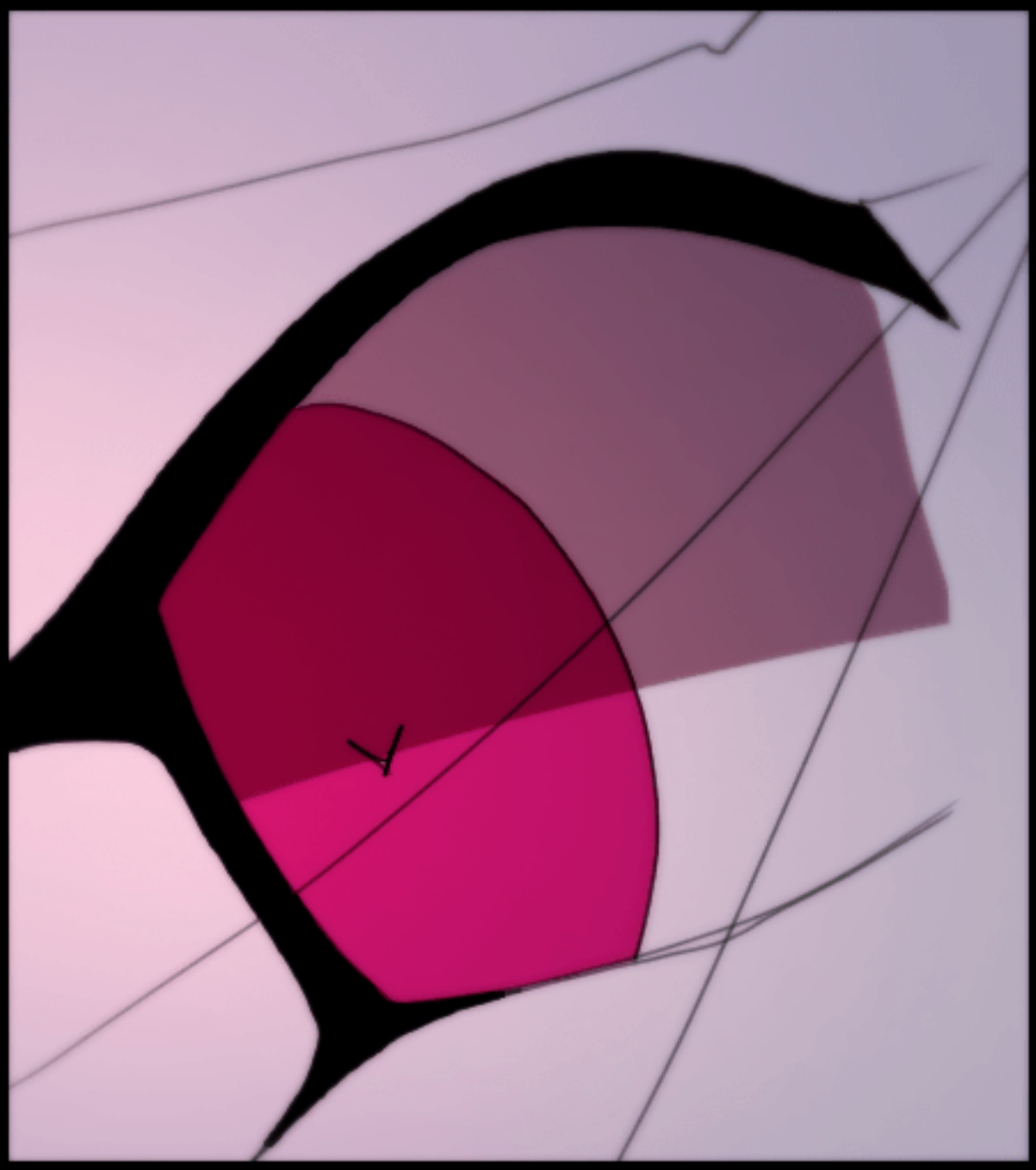

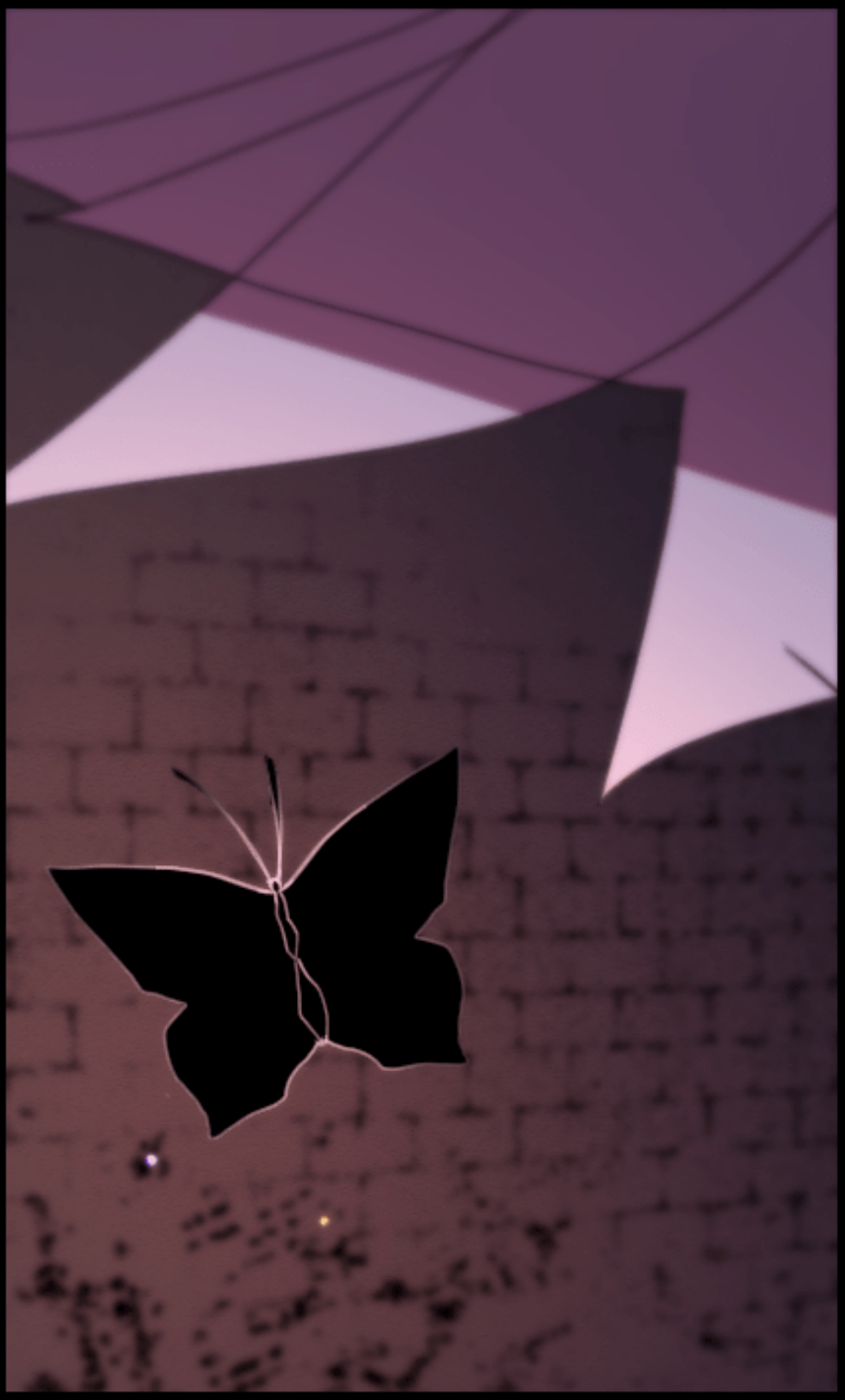

NOT REALLY
I WAS

THINKING THE SAME

STRANGE,

DIDN'T YOU TWO USED TO BE FRIENDS?

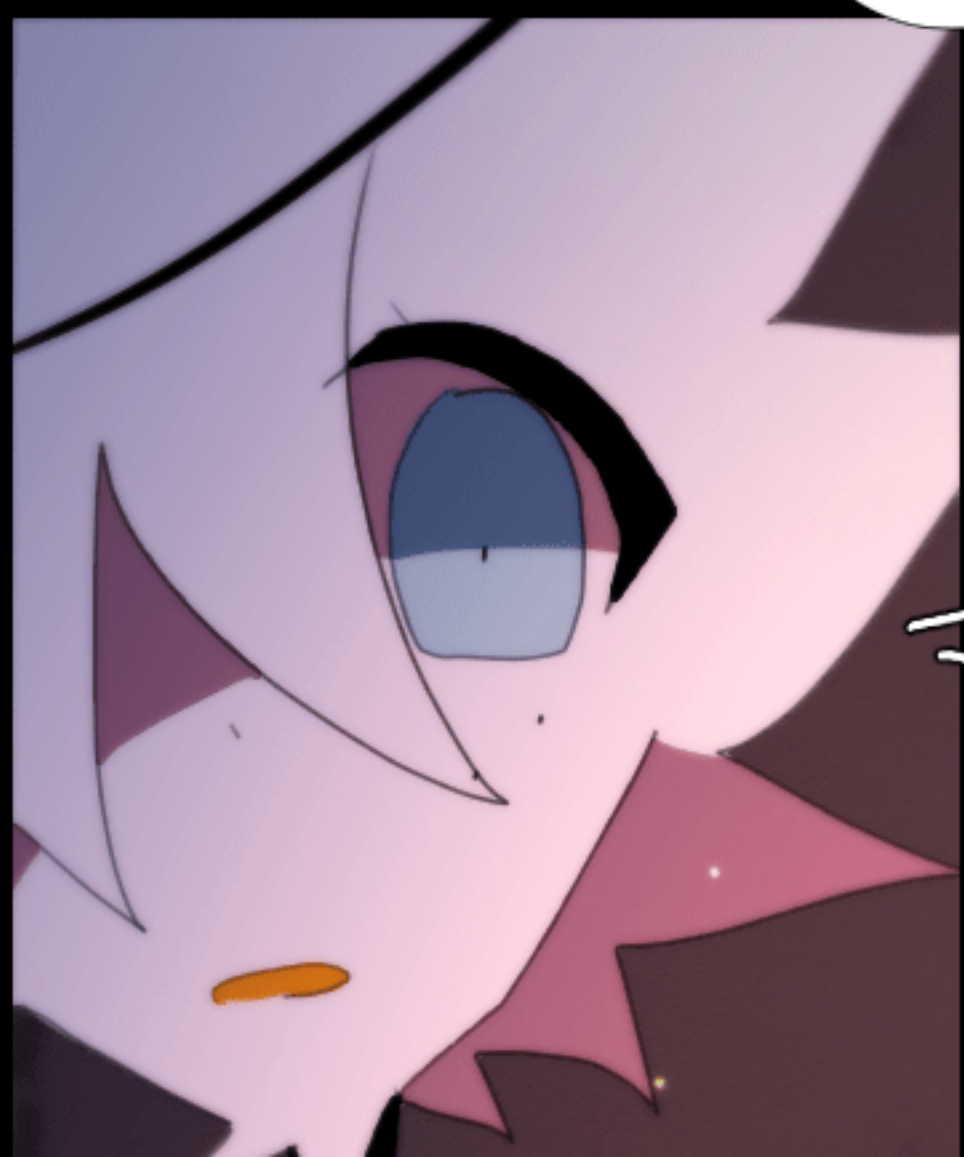

I THOUGHT YOU'LL KNOW-

WAIT, YOUR EYE-

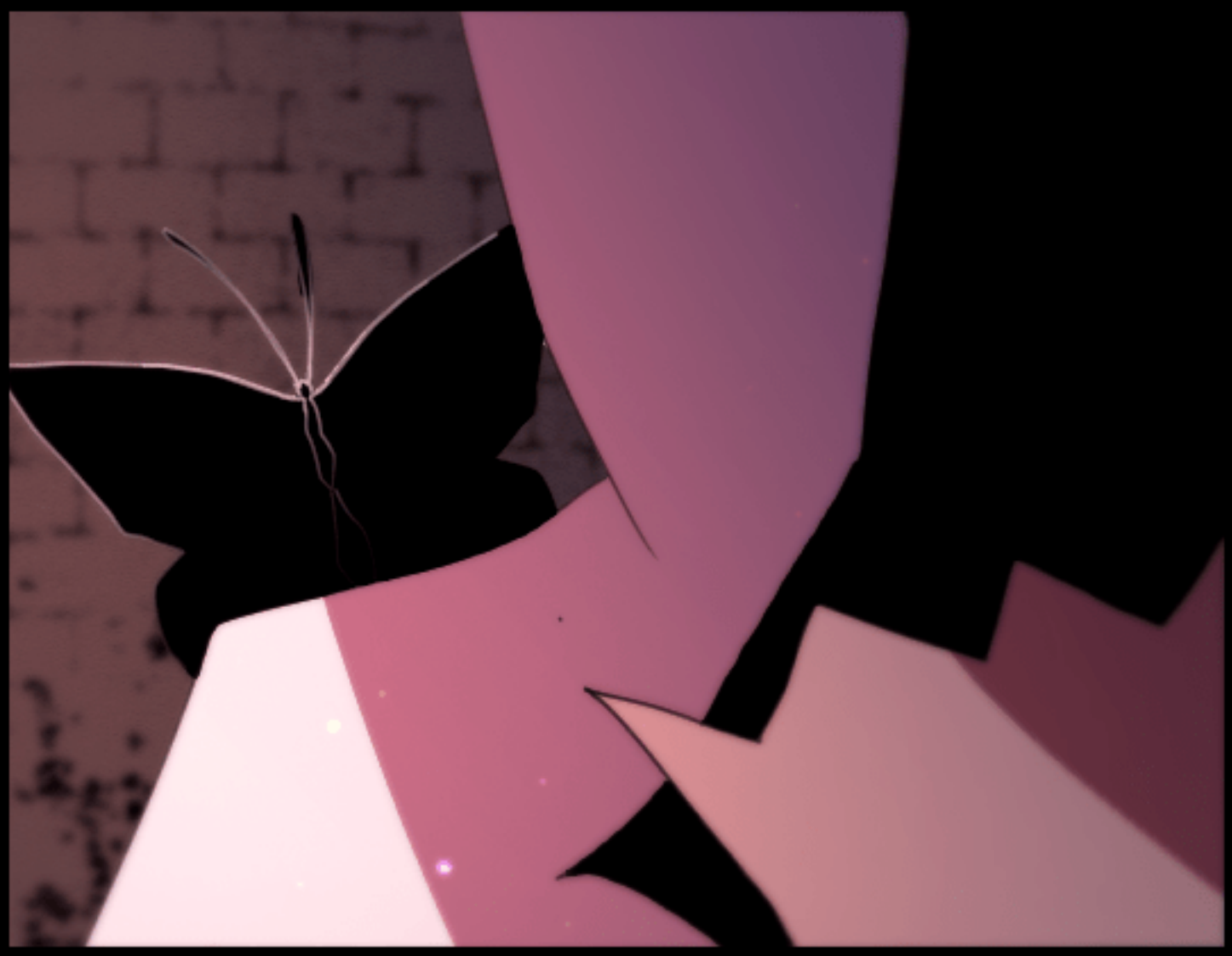

I-IT'S AN ACCIDENT!
I COULDN'T SLEEP WELL SO IT HEALED AWKWARD...

YOU SHOULD VISIT ENKODO SOON FOR THAT
HOLD ON,
?

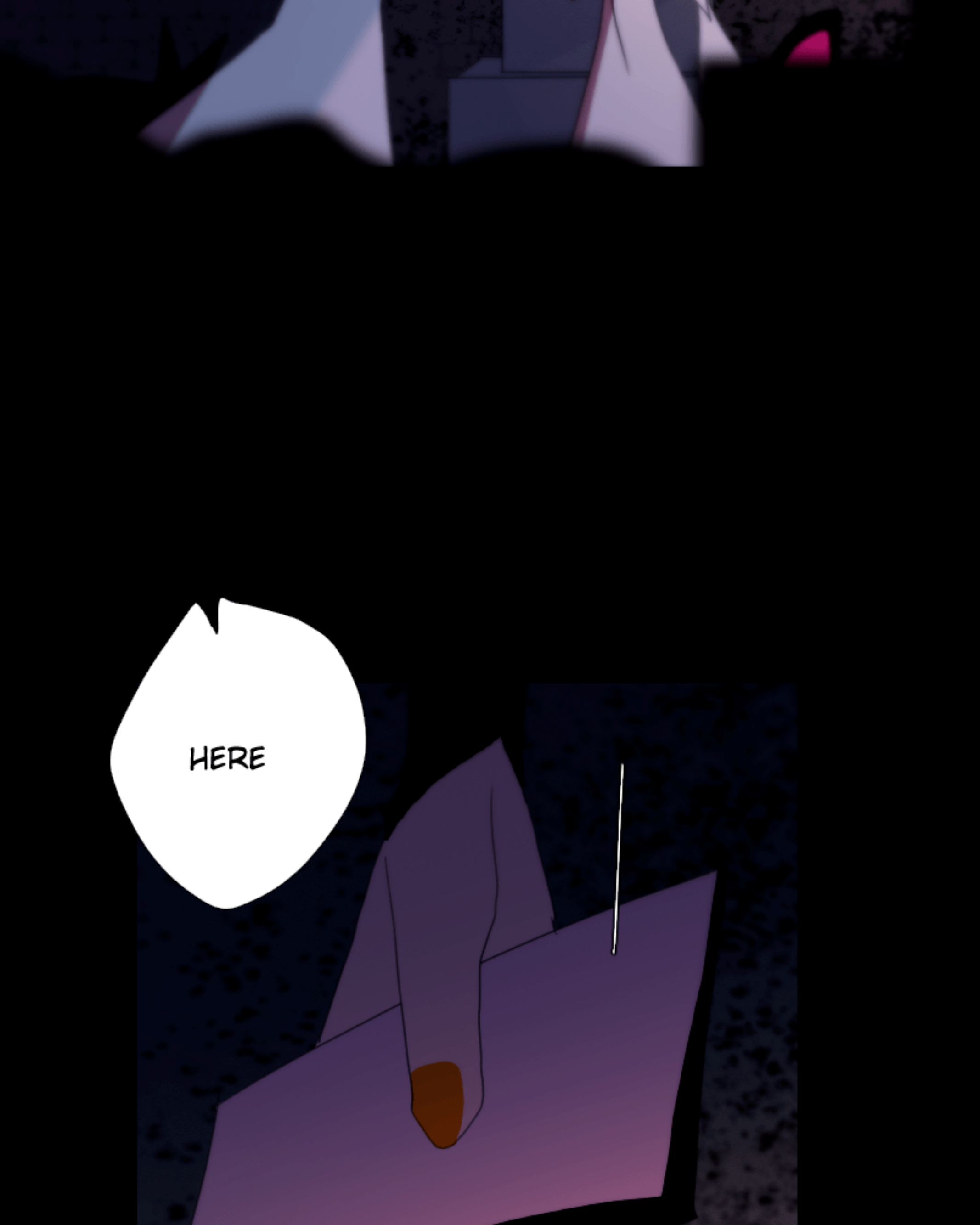
HERE

FIGURED I'LL GIVE THIS TO YOU
BEFORE HE...WELL TEARS IT UP LIKE THE LAST TIME

IT'S FROM CYRUS SINCE IT'S YOUR BIRTHDAY
I KNOW, I'M NOT THAT GOOD

AT KEEPING SECRETS.

BIRTHDAY?

IT'S TODAY!

CRUMBLE

I HAVE TO GO NOW, STAY WELL!

TAP
TAP
TAP

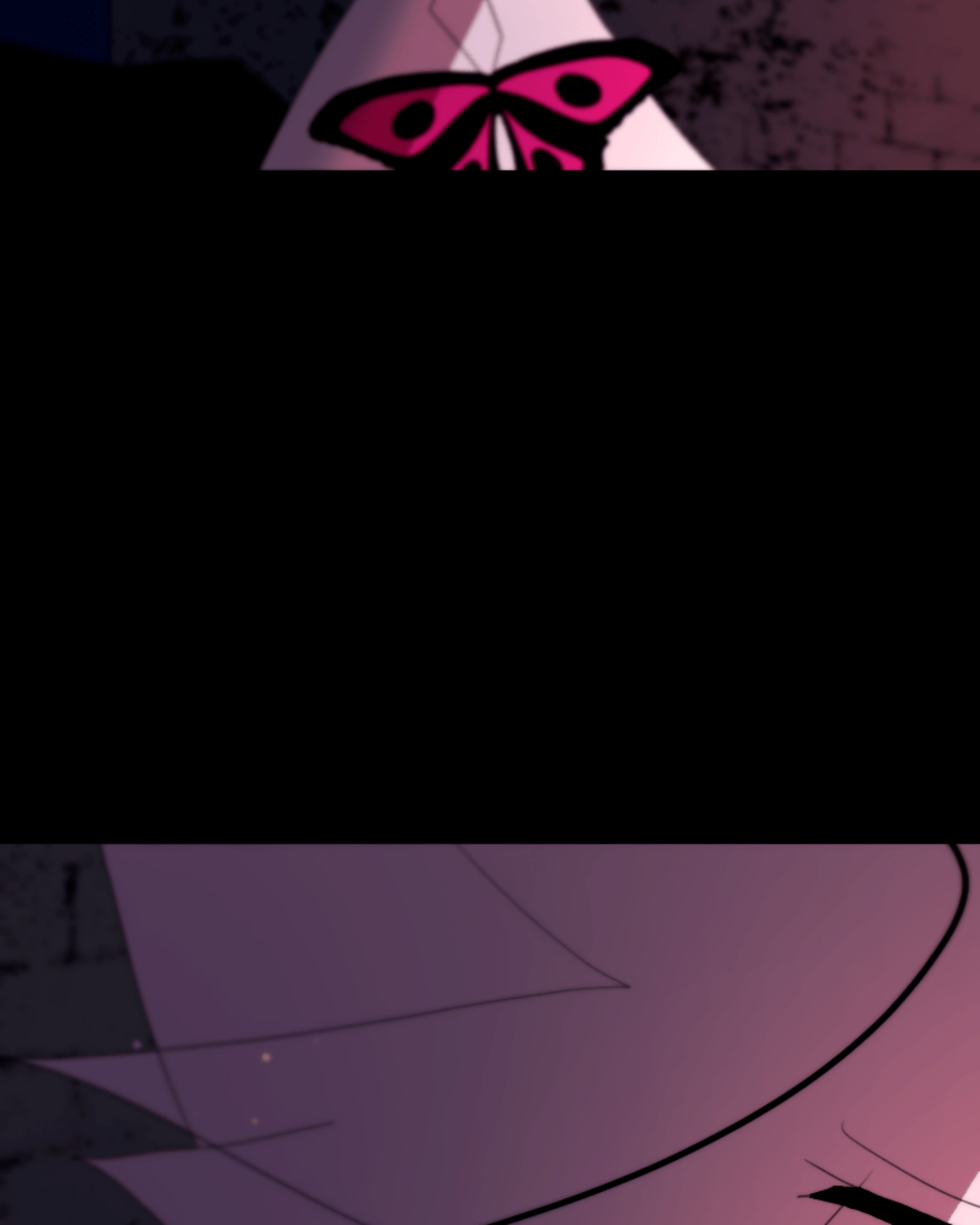

IT HURTS

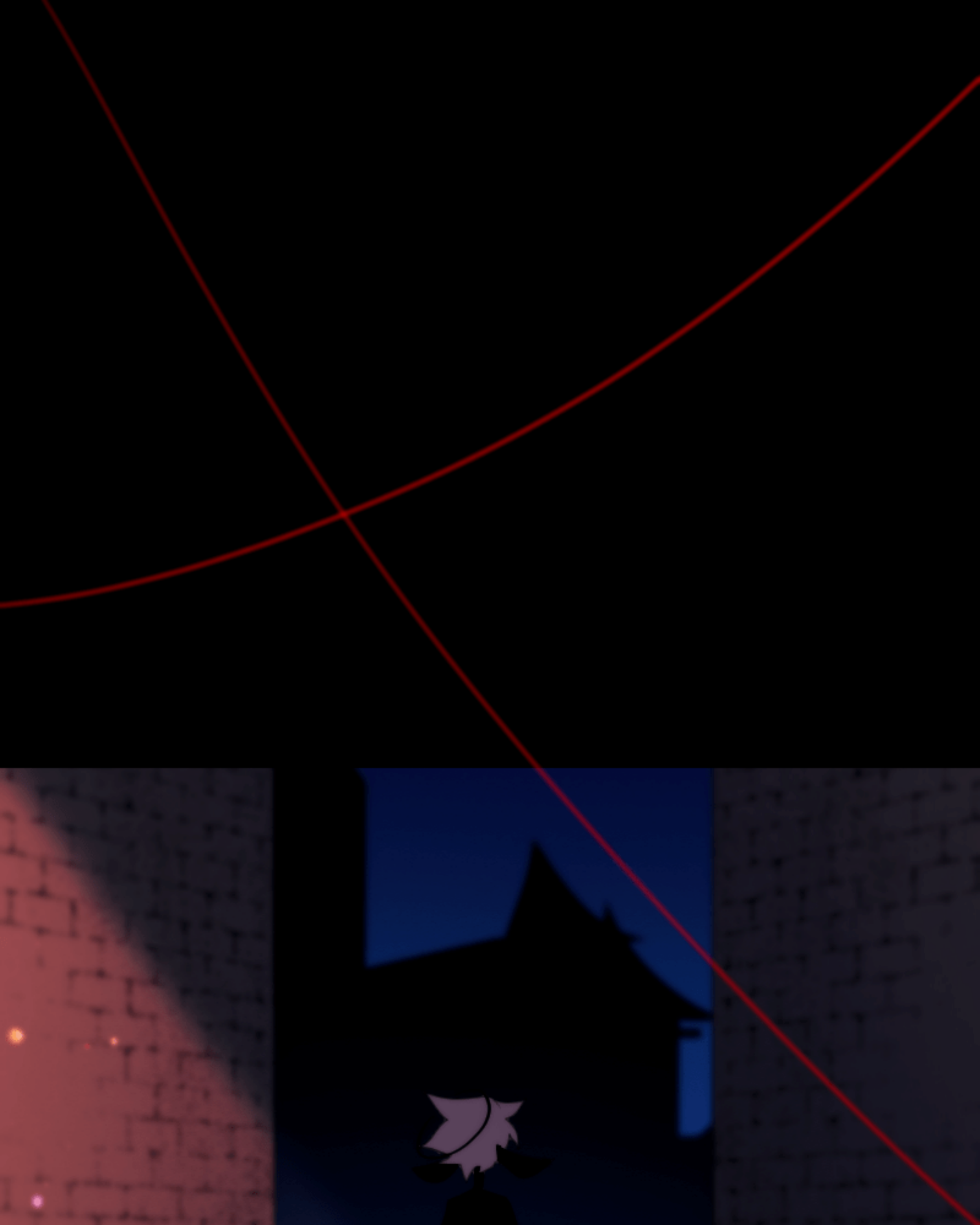

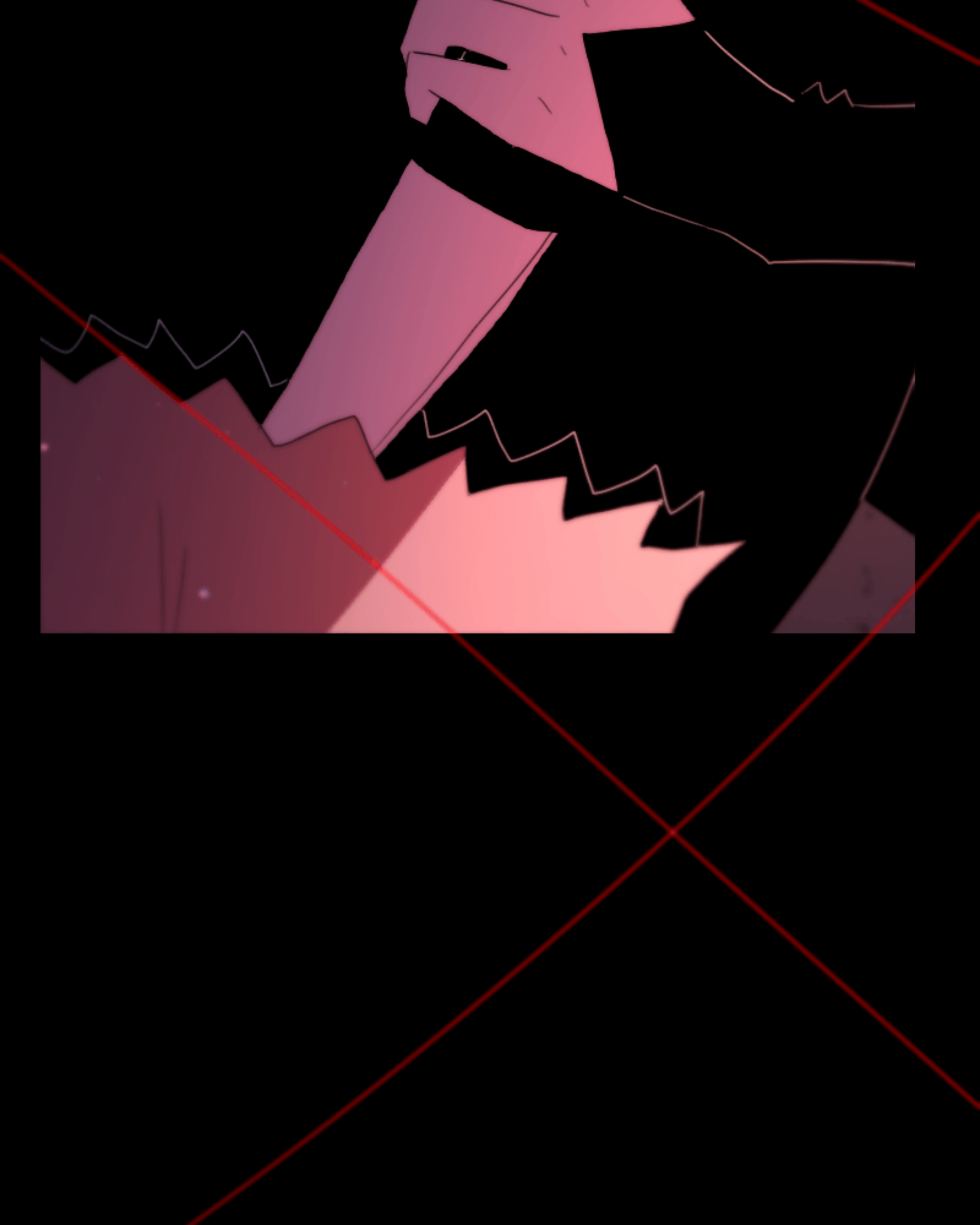

IT HURTS

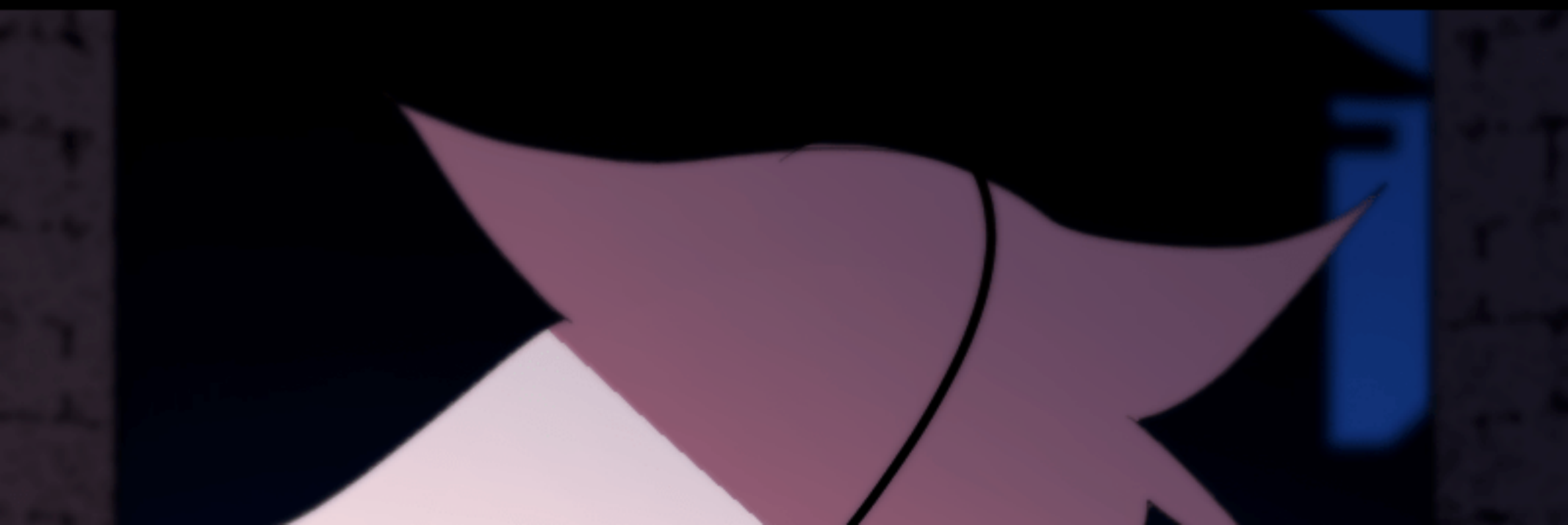

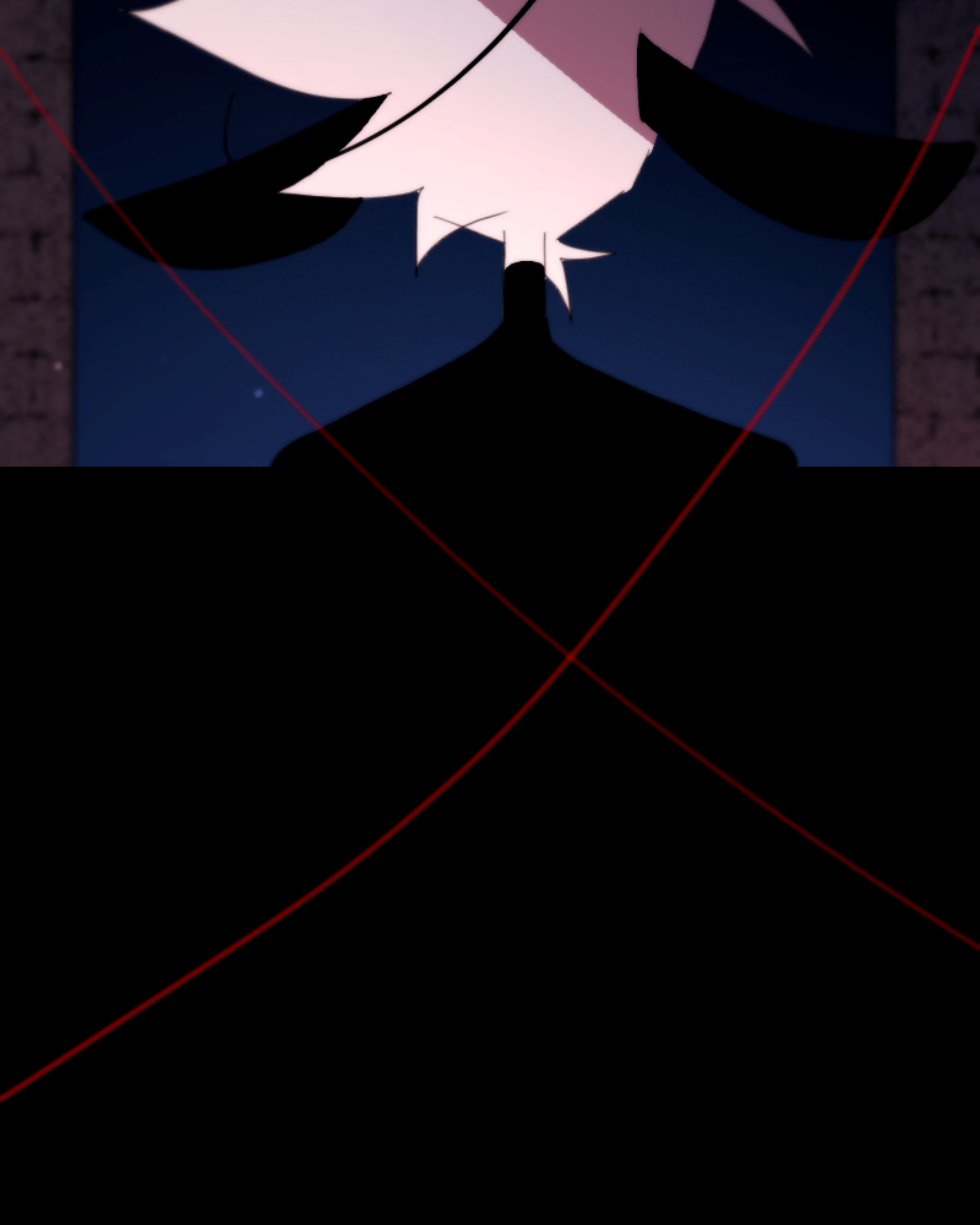

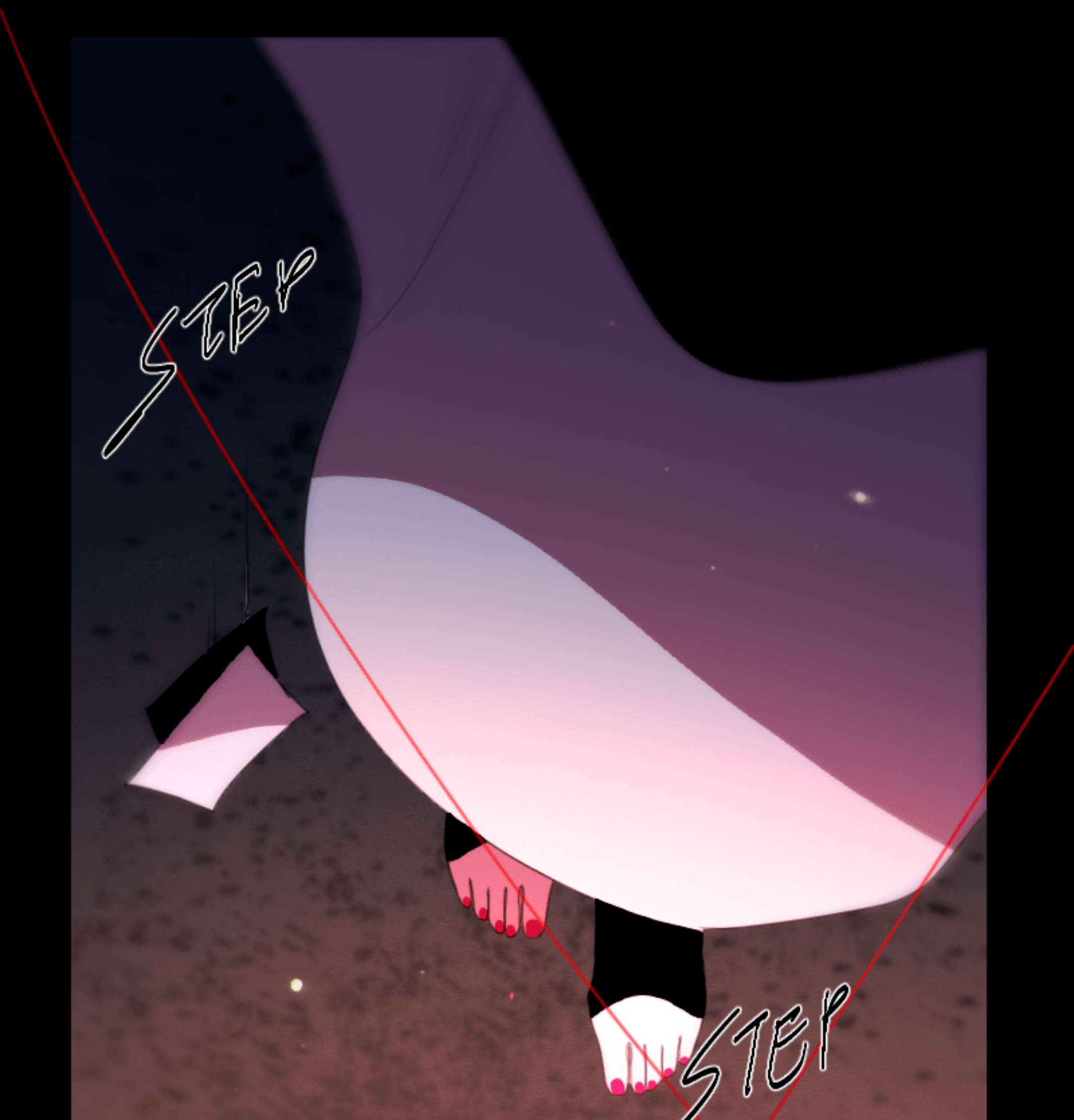
STEP
STEP

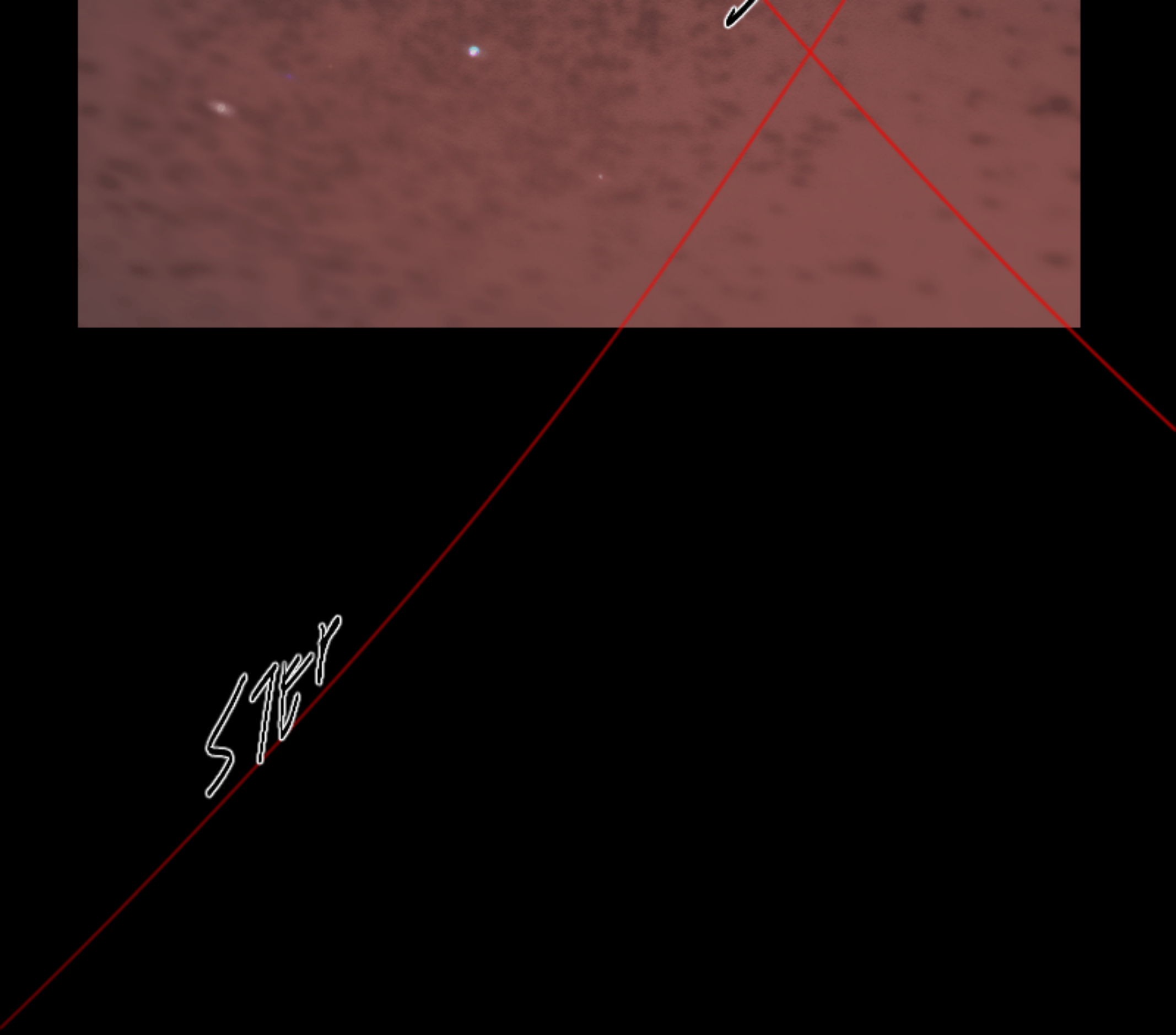
STEP

TURN

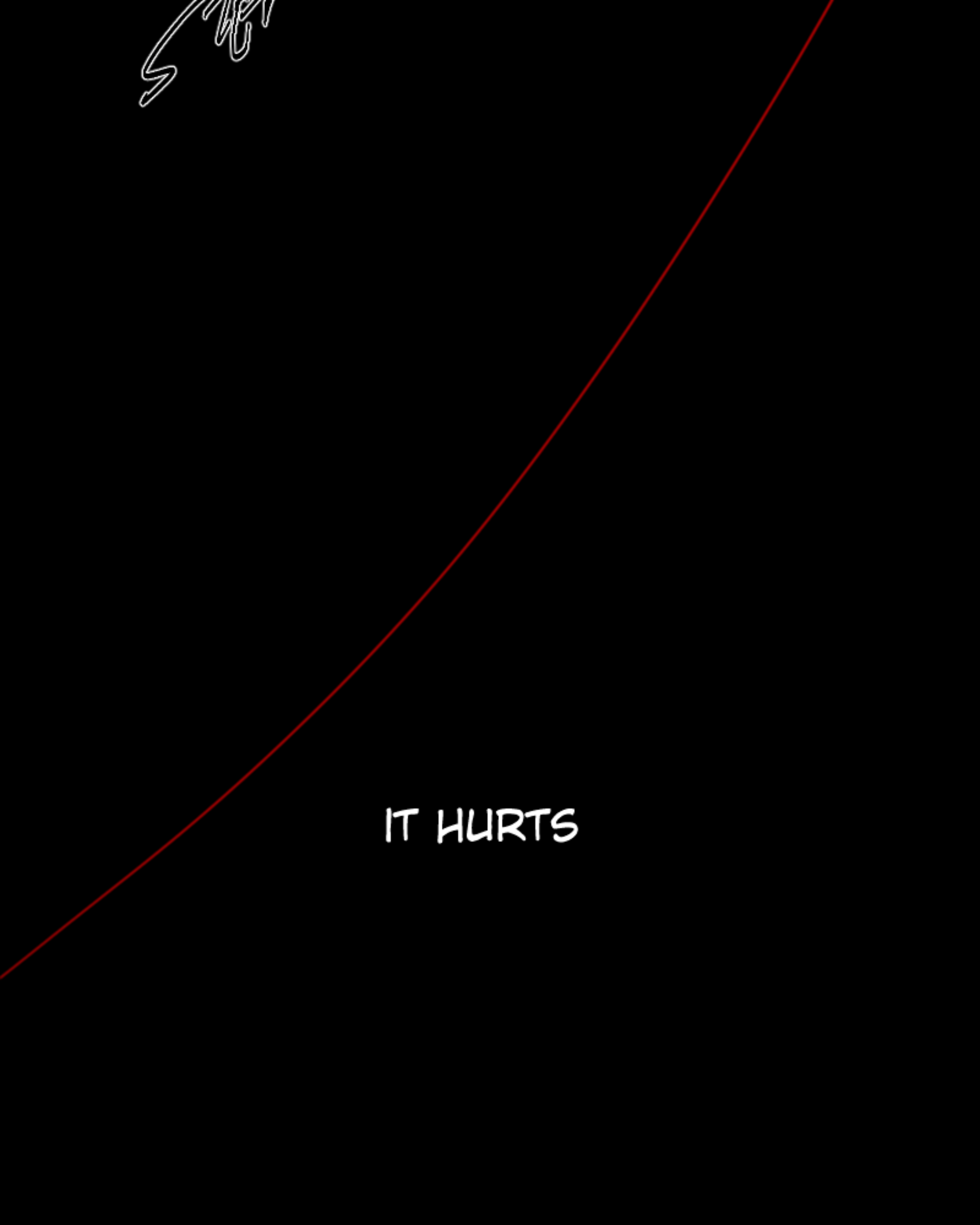
IT HURTS

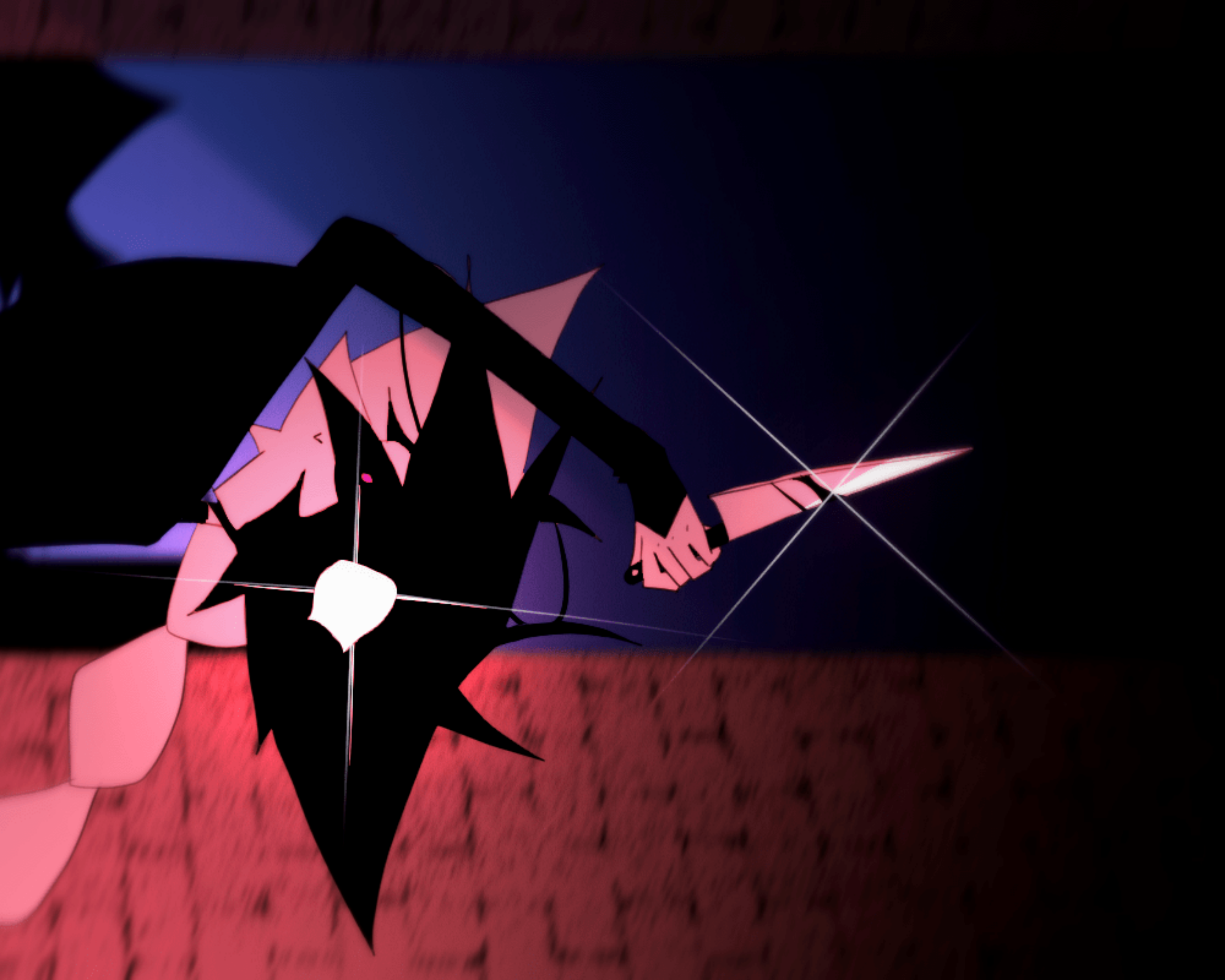

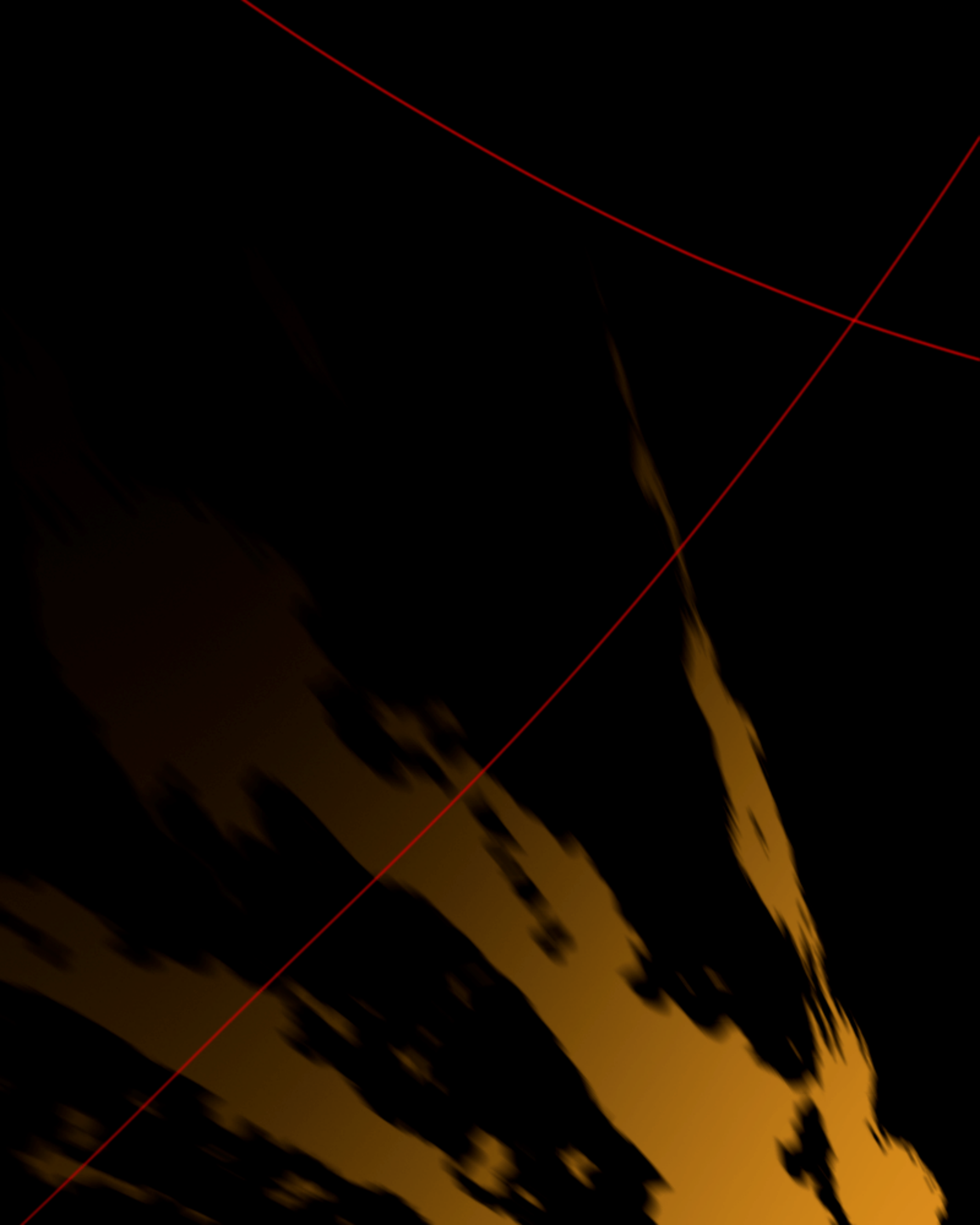

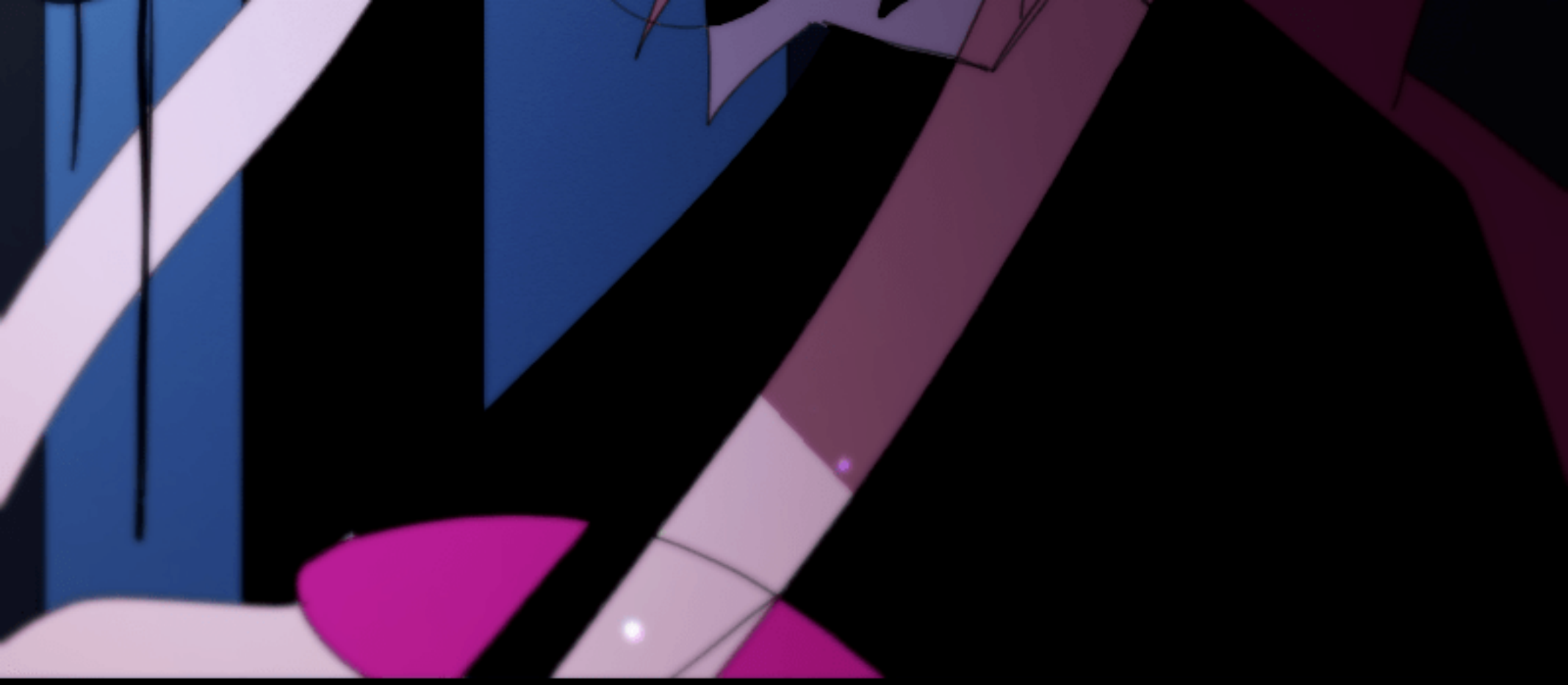

CERE?

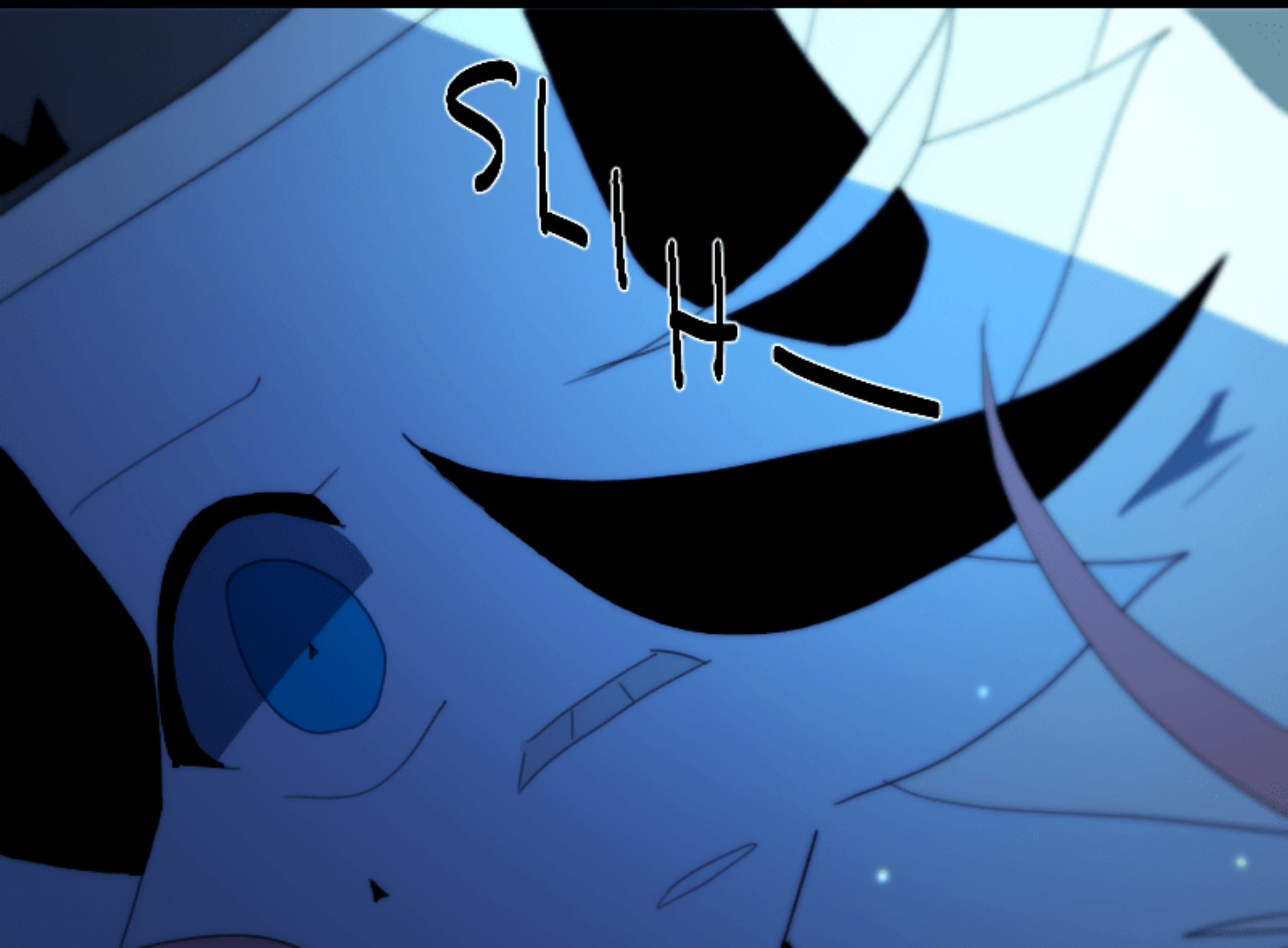
SLIH

DOES IT REALLY HURT YOU THAT MUCH?

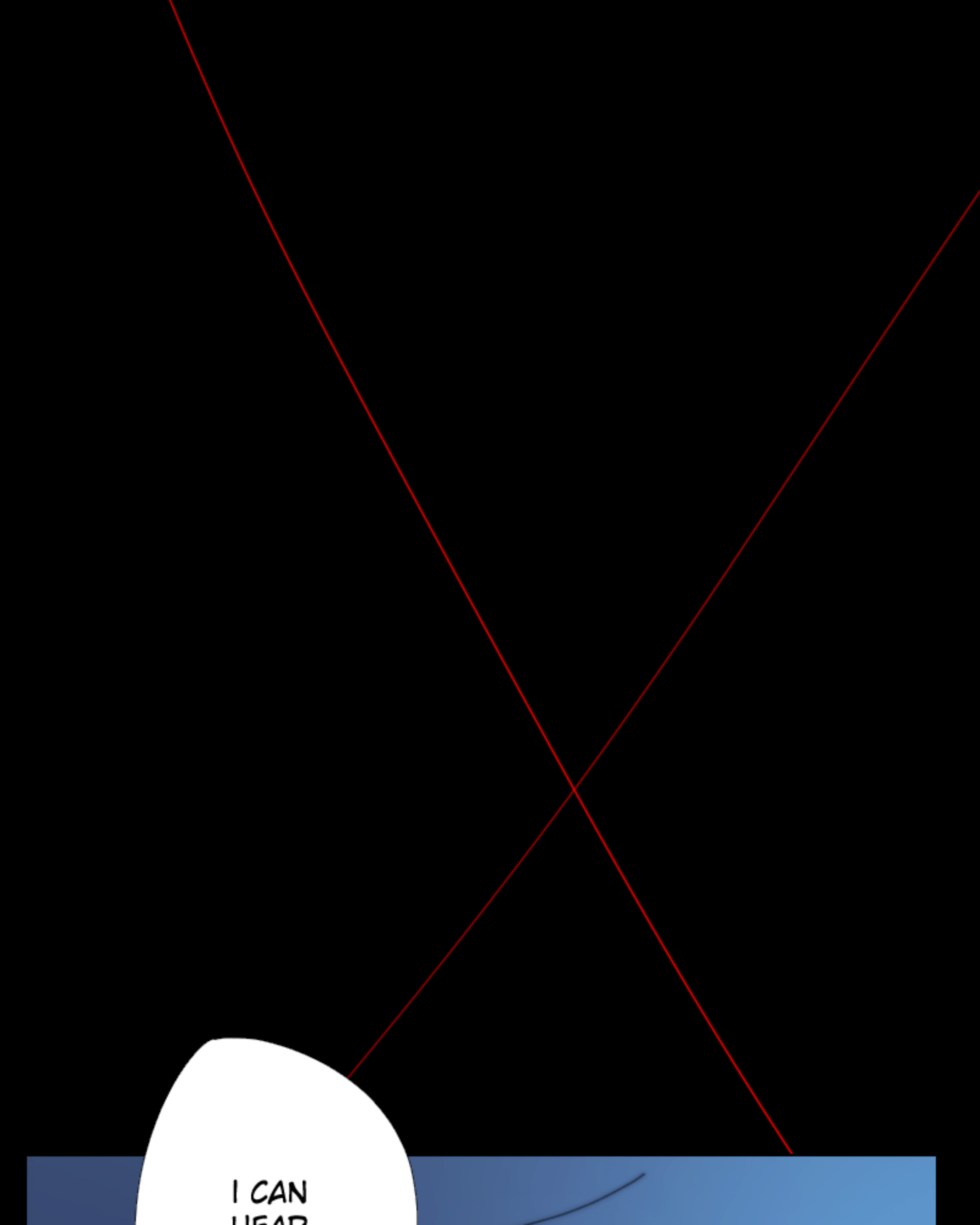
I CAN

HEAR THEM

THE STRINGS

SNAP

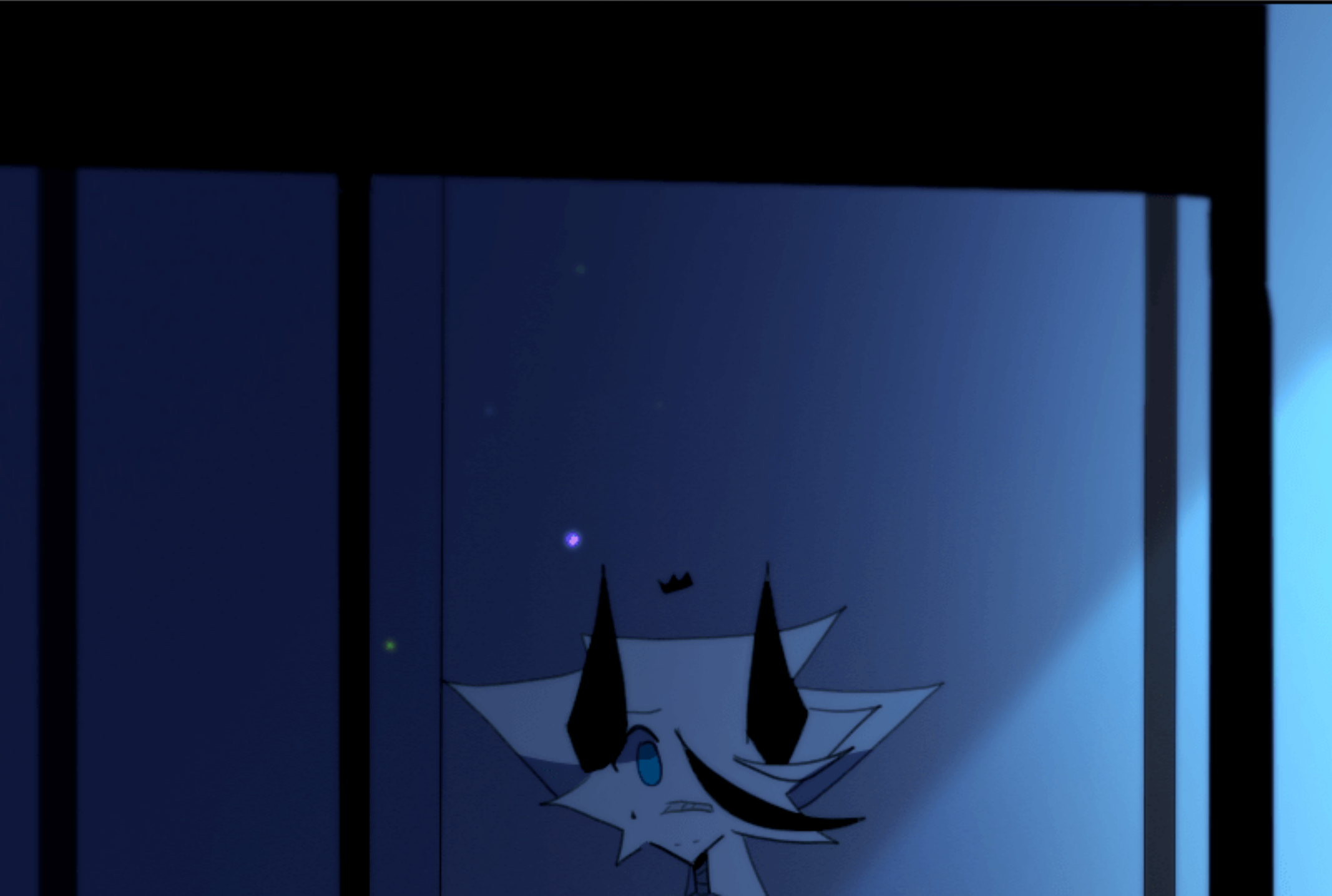

WERE ANY OF THOSE CHOICES EVEN YOURS?

BECOME A MEMBER ON KO-FI
TO READ AHEAD OF CHAPTERS
AND HAVE ACCESS TO WIPS AND EXTRA DRAWINGS!
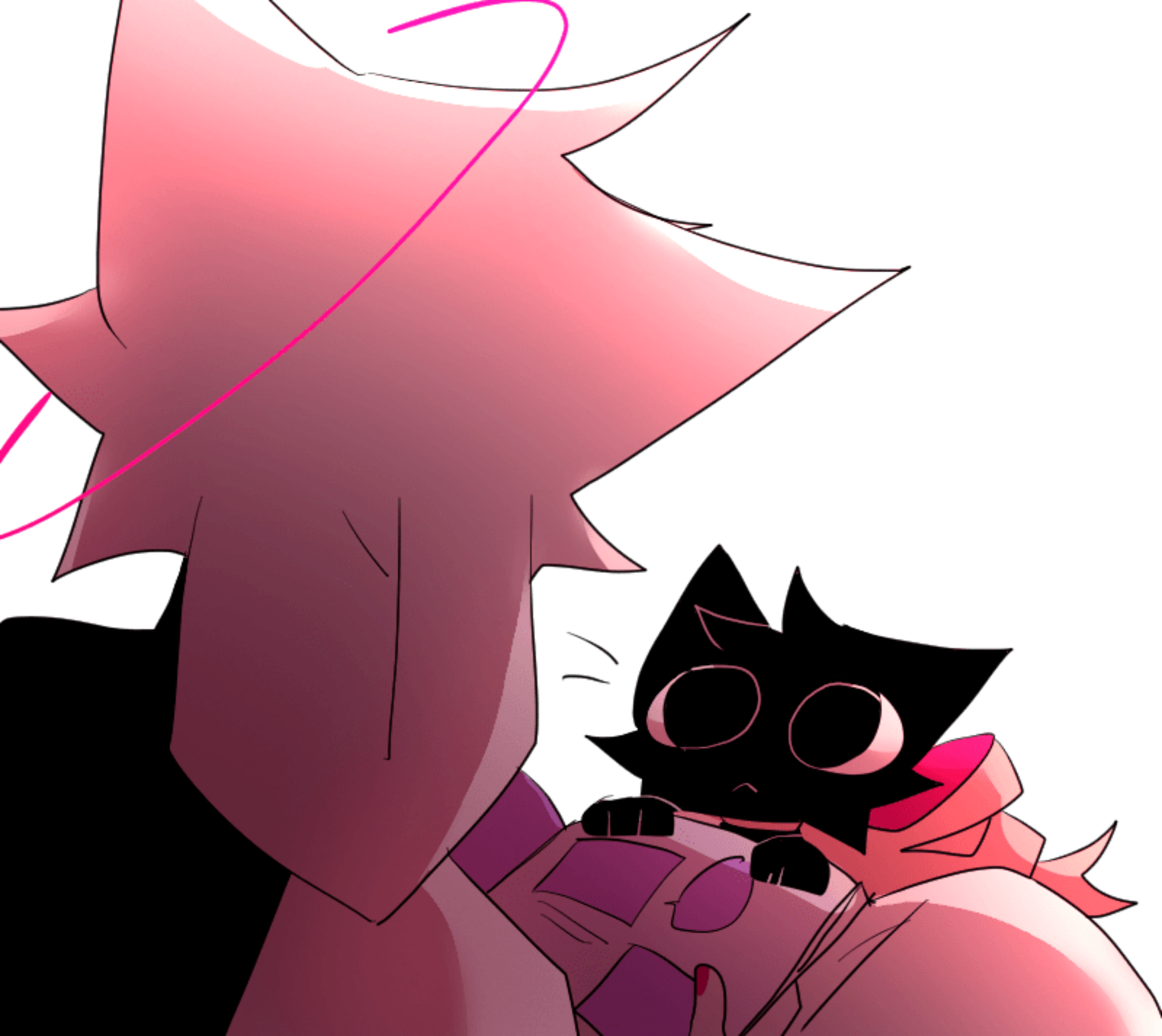
HTTPS://KO-FI.COM/PASTARRU